# Vasilikos

*... may the sweet aroma of music fulfill your dreams ...*

*Bal-kan*

♩ = 97

m: A. Gerritsen

Intro:

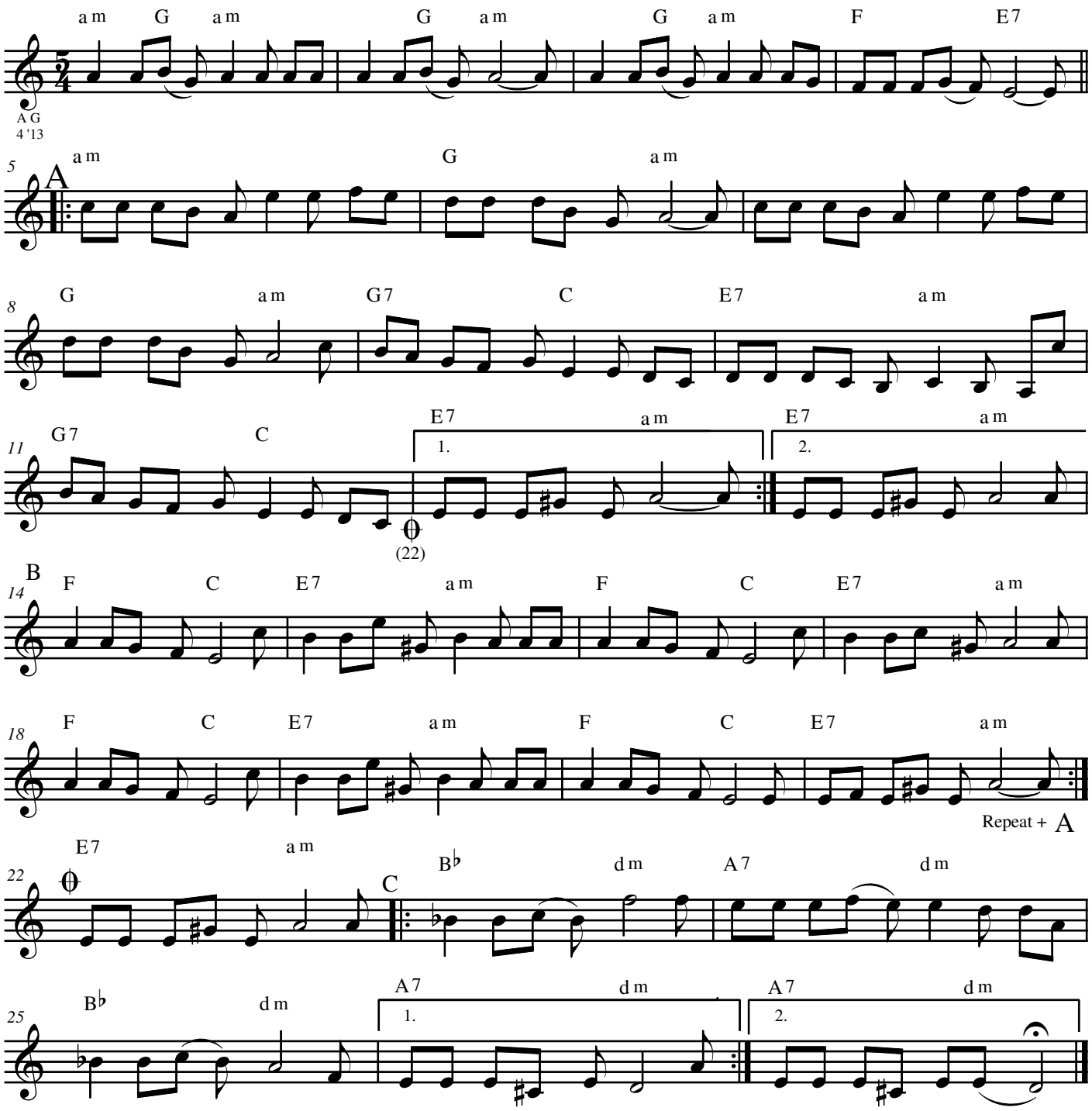


© Music: André Gerritsen # April 2013
atwin_musica@hotmail.com